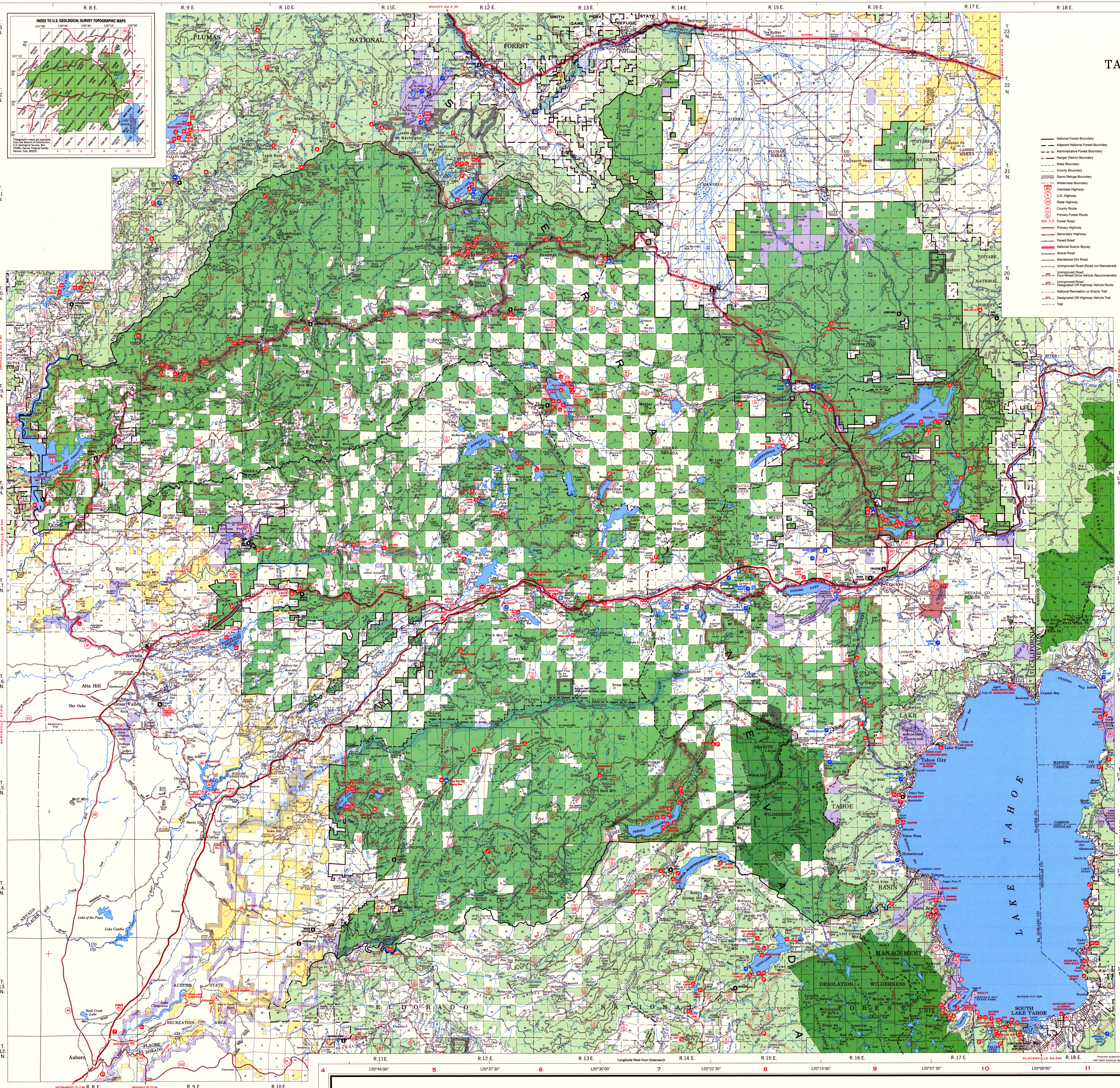
INDEX TO U.S. GEOLOGICAL SURVEY TOPOGRAPHIC MAPS
Topographic maps are available from the Branch of Distribution, U.S. Geological Survey, Box 25286, Denver Federal Center, Denver, Colo. 80225
R. 8 E.
R. 9 E.
R. 10 E.
R. 11E.
R. 12 E.
R. 13 E.
R. 14 E.
R. 15 E.
R. 16 E.
R. 17 E.
R. 18 E.
T. 23 N.
T. 22 N.
T. 21 N.
T. 20 N.
T. 19 N.
T. 18 N.
T. 17 N.
T. 16 N.
T. 15 N.
T. 14 N.
T. 13 N.
T. 12 N.
121°07'30"
121°00'00"
120°52'30"
120°45'00"
120°37'30"
120°30'00"
120°22'30"
120°15'00"
120°07'30"
120°00'00"
39° 45' 00"
39° 37' 30"
39° 30' 00"
39° 22' 30"
39° 15' 00"
39° 07' 30"
39° 00' 00"
QUINCY 22.2 MI
HIGHWAY 395 3 MI
RENO 5.5 MI
CARSON CITY 13.7 MI
PLACERVILLE 59.5MI
SACRAMENTO 31.2 MI
HIGHWAY 50 22 MI
MARYSVILLE 27.3 MI
MARYSVILLE 29.5 MI
OROVILLE 30.5 MI
PLUMAS NATIONAL FOREST
TOIYABE NATIONAL FOREST
ELDORADO NATIONAL FOREST
SIERRA VALLEY
LAKE TAHOE
LAKE TAHOE BASIN MANAGEMENT UNIT
DESOLATION WILDERNESS
GRANITE CHIEF WILDERNESS
MT ROSE WILDERNESS
CARSON RANGE
SIERRA NEVADA
AUBURN STATE RECREATION AREA
Downieville
Sierra City
Sierraville
Loyalton
Portola
Truckee
Nevada City
Grass Valley
Colfax
Foresthill
Auburn
Tahoe City
South Lake Tahoe
Kings Beach
Donner Lake
Stampede Reservoir
Bullards Bar Reservoir
French Meadows
Hell Hole Reservoir
Jackson Mdw Reservoir
Bowman Lake
Prosser Reservoir
Boca Reservoir
Independence L
Loon Lake
Rollins Reservoir
Scotts Flat Reservoir
CALIFORNIA
NEVADA

Longitude West from Greenwich

Polyconic projection
1927 North American datum

U.S. DEPARTMENT OF AGRICULTURE
FOREST SERVICE

TAHOE NATIONAL FOREST

CALIFORNIA
MT. DIABLO MERIDIAN

1995

Scale= 1:126,720

1 ½ 0 1 2 3 4 5 Miles

1 ½ 0 1 2 3 4 5 Kilometers

LEGEND

- National Forest Boundary
- Adjacent National Forest Boundary
- Administrative Forest Boundary
- Ranger District Boundary
- State Boundary
- County Boundary
- Game Refuge Boundary
- Wilderness Boundary
- 80 Interstate Highway
- 96 U.S. Highway
- 20 State Highway
- 491 County Route
- 47 Primary Forest Route
- 15E31 71-15 Forest Road
- Primary Highway
- Secondary Highway
- Paved Road
- National Scenic Byway
- Gravel Road
- Maintained Dirt Road
- Unimproved Road (Road not Maintained)
- 4WD Unimproved Road Four-Wheel Drive Vehicle Recommended
- OHV Unimproved Road Designated Off-Highway Vehicle Route
- National Recreation or Scenic Trail
- OHV Designated Off-Highway Vehicle Trail
- Trail

- Forest Supervisor Office- Nevada City, Calif.
- District Ranger Office
- Other Forest Service Facility
- Campground
- Group Campground
- Picnic Area (Day Use Only)
- Visitor Information Center
- Undeveloped Campsite
- Trailhead Parking
- Motorcycle Staging Area
- Pack Station
- Boat Launching Ramp
- Scenic Viewpoint
- Recreation Site other than Forest Service
- Sanitary Dump Station
- Resort
- Ski Area
- Sno-Park
- Snowmobile Staging Area
- Permanent Lookout Station
- Horizontal Control Station
- Heliport
- Located or Landmark Object
- Building; Church, School
- Spring
- Locked Gate

Report Fires Here

- 🟩 Tahoe National Forest
- 🟩 Adjacent National Forest
- 🟩 National Forest Wilderness
- 🟨 Bureau of Land Management
- 🟥 Other Federal Land
- 🟪 State Land
- Wild and Scenic River
- Motor Vehicle Control Area
- Recreation Restriction Area
- Power Transmission Line
- Railroad
- Recreation Vehicle
- Hiking
- Fishing
- Wading
- Mountain Biking
- Horseback Riding
- Wildlife Viewing Area
- Physically Challenged Access
- Showers
- Drinking Water
- Fees
- Telephone

TOWNSHIP AND SECTION LINE CLASSIFICATION

- Surveyed, Location Reliable
- Unsurveyed, Location Approximate
- Unsurveyed (BLM Protraction)

Campgrounds	Elevation	Location	Camp units	Toilets Flush or Vault	Interpretive trails	*Agency other than Forest Service	Facilities and Activities
Ahart	5300	F-7	12	V			
Alpine Meadows	5900	E-10	30	V		C.O.E.	
Annie McCloud	5800	D-9	10	V			
Bear Valley	6600	C-9	10	V			
Berger	5900	B-5	10	V			
Big Bend	5900	E-6	15	V	■		
Big Reservoir	4000	F-4	18	V			
Boca	5600	D-10	20	V			
Boca Rest	5700	D-10	29	V			
Boca Spring	5800	D-10	17	V			
Boyington Mill	5700	D-10	13	V			
Cal-Ida	2200	C-3	20	V			Gold panning
Canyon Creek	6000	D-6	20	V			
Carlton	2200	C-3	30	V			Gold panning
Carr Lake	6700	D-5	4	V			
Chapman Creek	6000	B-6	29	V			
Cold Creek	5600	C-8	13	V			
Cottonwood	5600	C-8	49	V	■		Interp. loop trail
Dark Day	2000	D-2	16	V		YCWA/FS	
Davies Creek	6000	C-10	7	V			
Diablo	5800	B-5	10	V			
Donner State Park	5850	E-9	154	F	■	State	
East Meadow	6100	D-6	46	F			
Fiddle Creek	2200	C-3	13	V			Fully accessible, Gold panning
Findley	6200	D-6	14	F			
Fir Top	6200	D-6	12	F			
French Meadows	5300	G-7	75	F/V			
Fuller Lake	5600	E-5	9	V			
Garden Point	2000	D-2	19	V		YCWA/FS	Boat access only
Giant Gap	3700	F-4	30	V			Paved trail 1 mile
Goose Meadow	5800	E-9	24	V			
Granite Flat	5800	E-9	74	V			Fully accessible
Greenhorn	2200	F-3	36	F/V		NID	
Grouse Ridge	7400	D-6	9	V			
Hampshire Rocks	5800	E-7	31	V			
Independence Lake	6900	D-8	20	V		SPP	
Indian Springs	5600	E-6	35	V			
Indian Valley	2200	C-3	17	V			Gold panning
Jackson Creek	5600	D-6	14	V			
Jackson Point	6100	D-6	10	V			Boat access only
Lakeside	5700	D-9	30	V			
Lake Spaulding	5000	E-5	24	V		PG&E	
Lasier Mdw Horse Camp	6200	D-6	6	V			PCT access
Lewis	5300	F-7	40	F/V			
Lindsey Lake	6200	D-5	10	V			
Lodgepole	5800	E-6	18	V		PG&E	
Loganville	3800	C-5	15	V			
Logger	6000	D-9	252	V			
Long Ravine	2300	F-3	28	F/V		NID	
Lower Little Truckee	6000	D-9	15	V			
Madrone Cove	2000	D-1	11	V		YCWA/FS	
Morning Star	4000	F-4	100	V		PVT	
North Fork	4400	E-5	17	V			
Orchard Springs	2300	F-3	26	F/V		NID	
Pack Saddle	5900	B-5	8	V			Equestrian camp
Pass Creek	6100	C-6	30	F/V			
Peninsula	2300	F-3	58	F/V		NID	
Pine Aire	2700	E-4	75	F		PVT	
Poppy	5300	G-7	12	V			Boat / hike access only
Prosser	5800	D-9	29	V			
Ramshorn	2600	C-3	16	V			Gold panning
River Rest	2700	E-4	105	F	■	PVT	
Robinson Flat	6800	F-7	5	V			Western States Trail Access
Rocky Rest	2200	C-3	9	V			Gold panning
Sagehen Creek	6500	D-9	10	V			
Salmon Creek	5800	B-6	32	V			
Sardine	5800	C-6	29	V			
Schoolhouse	2200	D-2	67	F/V		YCWA/FS	
Scott's Flat	3200	E-3	86	F/V		NID	
Secret House	5400	F-6	2	V			
Shirttail Creek	3700	F-4	30	V			
Shooter Hill	3400	E-3	30	F	■	State	
Sierra	5600	B-6	16	V			
Silver Creek	5800	F-9	27	V			
Snag Lake	6600	B-5	16	V			
South Yuba	2700	E-3	14	V		BLM	
Sterling Lake	7000	E-7	6	V			
Talbot	5600	F-8	5	V			Equestrian Trailhead
Union Flat	3400	C-5	16	V			Gold panning
Upper Little Truckee	6100	D-9	26	V			
Webber Lake	6800	D-7	60	V		PVT	
White Cloud	4200	E-4	46	F/V			
Wild Plum	4400	C-6	47	V			PCT Equestrian access
William Kent	6200	F-9	95	F			
Woodcamp	6100	D-6	20	F/V	■		Interp. loop trail
Woodchuck	6300	E-6	8	V			
Yuba Pass	6700	C-7	20	V			

Group Campgrounds (by reservation only)	Elevation	Location	Group size	Toilets Flush or Vault	*Agency other than Forest Service	Facilities and Activities
Aspen	6100	C-6	100	V		
Coyote	5300	F-7	125	F/V		
Emigrant	6000	D-9	150	V		
Faucherie	6100	D-6	25	V		
Forbes	3800	F-4	100	V		
Gates	5300	F-7	125	V		
Hornswoggle	2200	D-2	150	F/V	YCWA/FS	
Kidd Lake	6650	E-7	100	V	PG&E	
Morning Star	4000	F-5	50	V	PVT	
Prosser Ranch	5800	D-6	50	V		
Silver Tip	6000	E-6	50	V		
Skillman	4400	E-4	60	V		
Tunnel Mills	4000	F-5	100	V		

Picnic Areas	Elevation	Location	Picnic units	Toilets Flush or Vault	Interpretive trails	*Agency other than Forest Service	Facilities and Activities
Aspen	6100	C-6	15	F/V			
Bear Valley	4500	E-5				PG&E	Group picnic
Big Bend	5900	E-6	2	V	■		
Big Reservoir	4000	F-5	4	V			
Big Trees	5300	G-6	3	F	■		
Carr Lake	6700	D-5	4	V			
Convict Flat	2400	C-3	3	V			Gold panning
Dark Day	2000	D-2	14	V			
Deer Park	6200	F-9	5	V			Walk-in
Donner Camp	5900	D-9	4	V	■		Accessible trail
Donner State Park	5850	E-9	100	F	■	State	
Donner Summit	7100	E-8	20	F	■	CalTrans	
Empire Mine State Park	2700	F-2	12	F	■	State	
Golden Quartz	2900	E-5	7	V			
Gold Run	3200	F-4	40	F		CalTrans	
Indian Rock	2600	C-3	3	V			Gold panning
Kaspian	6200	G-9	15	F			
Keleher	2700	E-4	9	V			
Kelly Lake	5800	E-6	5	V		PG&E	
Little Truckee Summit	6400	C-8	3	V			
Long Ravine	2300	F-3	38	F/V		NID	
Manzanita	3700	F-4	23	V			Paved trail 1 mile
McGuire	5300	F-7	10	F			
Omega Rest Area	5175	E-5	5	V		CalTrans	
Oregon Creek	1500	D-2	16	V			
Packer Lake	6200	C-5	3	V			
Ralston	1200	G-5	5	V			
Rock Creek Trail	2900	E-3	3	V	■		
Sand Pond	5800	C-6	16	V	■		
Scott's Flat	3200	E-3	50	F/V		NID	Utilities
Shooter Hill	3400	E-3	15	F	■	State	
Silver Tip	5700	E-6	10	V		PG&E	
South Yuba	2700	E-3	3	V		BLM	
Stampede Vista	6000	D-10	2	F	■		
White Cloud	4200	E-4	15	F/V			
Woodcamp	6100	D-6	15	V			

* YCWA	Yuba County Water Agency
NID	Nevada Irrigation District
SPP	Sierra Pacific Power
BLM	Bureau of Land Management
C.O.E.	Corps of Engineers

Compiled in the Regional Office, San Francisco, CA, 1974 from U.S. Geological Survey maps. Revised 1983 by the Geometronics Service Center from Pacific Southwest Region field review. Revised 1993 by the Pacific Southwest Region San Francisco, CA

Land status revisions 1999, 2002